

RECALQUE: - . -

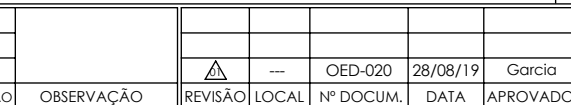

| Pos. | Descrição | Material | Qtde |
|------|-----------------------|--------------------|------|
| 21 | Protetor | SAE 1020 | 2 |
| 22 | Parafuso Sextavado | ZB (SAE) | 4 |
| 23 | Arruela lisa | ZB (SAE) | 4 |
| 24 | Anel O'ring | Borracha nitrílica | 1 |
| 25 | Bujão | Ferro | 2 |
| 26 | Parafuso sextavado | SAE 1020 | 6 |
| 27 | Tampa de pressão | GG20 | 1 |
| 28 | Anel desgaste Realque | Nodular | 1 |
| 29 | Anel desgaste Sucção | Nodular | 1 |
| 30 | Bujão | Ferro | 3 |
| 31 | Carcaça | GG20 | 1 |
| 32 | Parafuso sextavado | SAE 1020 | 8 |
| 33 | Rotor | GG20 | 1 |



| | |
|------------|--------|
| DESENHO Nº | 228000 |
|------------|--------|

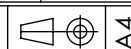

ESCALA:1:9

| |
|-----------------------|
| UNID.: Milímetro (mm) |
|-----------------------|



EBARA CORPORATION

Relação de Peças TH 100/200 Mancal

| Modelo | Pos. | Descrição | GAXETA | | SELO T21 | |
|----------------|------|---|---------|---------------|----------|---------------|
| | | | Qtde | Código | Qtde | Código |
| SUPORTE TH-40R | 1 | ANEL CADEADO TH-40/TH-40R | 1 | 1127.04.02550 | ** | ** |
| | 2 | ANEL O'RING DIAM.34,65x1,78MM | 1 | 1127.04.10069 | 1 | 1127.04.10069 |
| | 3 | APERTA GAXETA TH-40/TH-40R | 1 | 1127.04.02549 | ** | ** |
| | 4 | ARRUELA LISA 3/8" | 1 | 1127.04.00352 | 1 | 1127.04.00352 |
| | 5 | BUCHA PROTECAO DO EIXO TH-40R MANCAL SELO/GAX NODULAR 11/8 | 1 | 1127.04.02796 | ** | ** |
| | | BUCHA PROTECAO DO EIXO TH-40R MANCAL SELO/GAX INOX 304 11/8 | ** | ** | 1 | 1127.04.02901 |
| | 6 | CHAVETA 10x8x70MM (AA) | 1 | 1127.04.02505 | 1 | 1127.04.02505 |
| | 7 | CHAVETA 10x8x50MM (AB) | 1 | 1127.04.08948 | 1 | 1127.04.08948 |
| | 8 | EIXO TH-40R 11/08 | 1 | 1127.04.02785 | 1 | 1127.04.02785 |
| | 9 | PARAF.SEXT. UNC 1/4" X 5/8" RI | 4 | 1127.04.00297 | 4 | 1127.04.00297 |
| | 10 | PARAF.SEXT. UNC 3/8 x 7/8" RI | 1 | 1127.04.00313 | 1 | 1127.04.00313 |
| | 11 | GAXETA 3/8" | 0.75 MT | 1127.04.00270 | ** | ** |
| | 12 | SELO MEC.1 3/4" T21 BUNA | ** | ** | 1 | 1127.04.00229 |
| | 13 | PORCA DO EIXO TH-40R | 1 | 1127.04.02519 | 1 | 1127.04.02519 |
| | 14 | PORCA SEXT.UNC 3/8" | 2 | 1127.04.00345 | ** | ** |
| | 15 | PRISIONEIRO GAXETA UNC 3/8 x 95mm | 2 | 1127.04.00183 | ** | ** |
| | 16 | ANEL CENTRIFUGADOR 40X76X6 - TH-40 | 2 | 1127.04.11207 | 2 | 1127.04.11207 |
| | 17 | ROLAMENTO 6308 ZZ C3 | 2 | 1127.04.10417 | 2 | 1127.04.10417 |
| | 18 | SUPORTE DE APOIO GS/125X110 | 1 | 1127.04.12301 | 1 | 1127.04.12301 |
| | 19 | SUPORTE TH-40 (08/20) | 1 | 1127.04.11210 | 1 | 1127.04.11210 |
| | 20 | TAMPA SUPORTE GS/240 | 1 | 1127.04.10932 | 1 | 1127.04.10932 |
| | 21 | PROTETOR TH-40 | 2 | 1127.04.11208 | 2 | 1127.04.11208 |
| | 22 | PARAF.SEXT.UNC 3/16 x 1/2 RI | 4 | 1127.04.00811 | 4 | 1127.04.00811 |
| | 23 | ARRUELA LISA No.10 (3/16) ZB | 4 | 1127.04.10732 | 4 | 1127.04.10732 |
| TAMPA PRES. | 24 | ANEL O'RING 269 x 2,62MM BUNA-N | 1 | 1127.04.10161 | 1 | 1127.04.10161 |
| | 25 | BUJÃO 1/2" BSP | 2 | 1127.04.00775 | ** | ** |
| | 26 | PARAF.SEXT.UNC 3/8" X 1.1/4" RI | 6 | 1127.04.00315 | 6 | 1127.04.00315 |
| CARÇAÇA | 27 | TAMPA DE PRESSÃO TH-80/200 | 1 | 1127.04.02576 | 1 | 1127.04.03029 |
| | 28 | ANEL DE DESGASTE TH-125/315 RECALQUE | 1 | 1127.04.02283 | 1 | 1127.04.02283 |
| | 29 | ANEL DE DESGASTE TH-100/315 SUCCÃO | 1 | 1127.04.02315 | 1 | 1127.04.02315 |
| | 30 | BUJÃO 3/8" BSP | 3 | 1127.04.00176 | 3 | 1127.04.00176 |
| | 31 | CARÇAÇA TH-100/200 | 1 | 1127.04.02498 | 1 | 1127.04.02498 |
| | 32 | PARAF.SEXT.UNC 3/8" X 1.1/2" RI | 8 | 1127.04.00316 | 8 | 1127.04.00316 |
| | 33 | ROTOR TH-100/200 218MM MANCAL 11/08 | 1 | 1127.04.02789 | 1 | 1127.04.02789 |

| Kit Contra Flange | Qtde | Código | Bocal |
|---|------|---------------|----------|
| CONTRA FLANGE ANSI DN125 125LB BSP | 1 | 1127.04.05551 | SUC - 5" |
| CONTRA FLANGE DN-100 ANSI B16.1 | 1 | 1127.04.02224 | REC - 4" |
| PARAF.SEXT.UNC 3/4 x 3 RP | 8 | 1127.04.04309 | SUC |
| PORCA SEXT.UNC 3/4" | 8 | 1127.04.00636 | SUC |
| PARAF.SEXT.UNC 5/8 x 3 RP | 8 | 1127.04.00700 | REC |
| PORCA SEXT.UNC 5/8" | 8 | 1127.04.00348 | REC |
| JUNTA BORRACHA P/C.FLANGE ANSI DN125 125LB BSP (5551) | 1 | 1127.04.07887 | SUC |
| JUNTA BORRACHA P/C.FLANGE DN-100 ANSI B16.1 (2224) | 1 | 1127.04.07899 | REC |